Hopkinsville Kentuckian.

VOL. XXIX. HOPKINSVILLE, KENTUCKY, THURSDAY, APRIL 25, 1907. No. 50.

NIGHT RIDERS AGAIN RAMPANT.

Burn Wilson's Warhhouse at Golden Pond Between the Rivers.

ANARCHY IN TRIGG.

Shot at People Who Attempted to Leave Their Houses.

Night riders to the number of twenty or more went to Golden Pond, in Trigg county, Tuesday night and set fire to a tobacco warehouse operated by Mr. Wilson for Wm. Bogard, an independent buyer.

The men were masked and heavily armed. People who came to their doors were driven back by shots and one house shot into several times.

The warehouse with its contents, about 8,000 pounds, was entirely destroyed, upon which there was no insurance.

The wires of the Cumberland Telephone Co., were cut as soon as the incendiaries began their work.

Golden Pond is between the rivers, about five miles beyond Canton, Trigg county.

BIG CONTRACT

Closed For Concrete Around the Latham Homestead.

Mr. John C. Latham has contracted with the Meacham Construction Co., for about 10,000 feet of concrete pavements, to be constructed on the street fronts and inside walks of theLatham homestead. The work will be done during the month of August and will be under the personal supervision of Rodman Y. Meacham, who is familiar with the New York methods of constructing concrete sidewalks. The materials will all be the finest to be obtained and nothing will be spared to make it the best piece of concrete paving in Western Kentucky.

FIVE DEATHS

In Goodwin Family Within Two Years.

A telegram was received here by Mr. Albert White yesterday announcing the death of Mrs. Maria Goodwin, wife of Mr. Thomas Goodwin, at her home in Anson, Texas. She had been ill of pneumonia for several weeks. The deceased was a daughter of the late W. S. Goodwin and the oldest sister of Mrs. Albert White. She was reared near Cerulean but had lived in Texas about twenty-five years. She is survived by her husband. This makes the fifth death in the Goodwin family within the past two years.

NEW BILLETS

For the Police Force Made by W. D. Ennis.

W. D. Ennis, of the Hopkinsville Lumber Co., has made eight billets of osage orange and presented them to Officer Joe Claxton, who will in turn present them to the police officers. The work is done in the very best style and the sticks are of regulation size, of bright yellow and heavy enough to be used as a most formidabie weapon. The weapon is one very seldom called into service by the Hopkinsville officers, but since it is necessary to carry a billet, or billy as it is best known, it is well enough to have a good one. Mr. Ennis will receive the thanks of the whole force.

Pioneer Expressman.

Shelby Warfield, col., the oldest express driver of the city, died yesterday at noon, aged 75 years.

Accidents will happen, but the best regulated familes keep Dr. Thomas' Electric Oil for such emergences. It subdues the pain and heals the hurts.

LANDER-ADCOCK.

Christian County Boy Marries at Campbellsburg.

The marriage of Hugh J. Lander, son of Mr. J. W. Lander, of Church Hill, and Miss Maud Adcock, of Campbellsburg, Ky., occurred Tuesday afternoon. Following the ceremony the young people were tendered a wedding supper by the parents of the bride, after which Mr. and Mrs. Lander came to Louisville, where they were given a box party at the Mary Anderson theater. The young people are now at the home of the groom's parents, where they will spend a few days before going to housekeeping at Newstead.

The bride is eighteen years old, possesses numerous accomplishments, and is very popular in the town in which she was reared. She is a 1906 graduate of Campbellsburg college and is also a graduate of music.

Mr. Lander is 23 years of age and a fine young business man. The statement that he had recently sold out his interest in Lander Bros.' store at Campbellsburg was a mistake. The store at that place is their main store and the one to be opened at Newstead in May will be a branch of that establishment.

MANY OF MOST

Representative Women of Conference Will be Here.

The Woman's Home Mission Society which is to meet in this city from May 12—15 will have in attendance many of the most representative women of the Louisville Conference of the Methodist Church. The president of the Conference Society, Mrs. Kendall, is noted for her great zeal in the work, and it is hoped that we will also have present Miss Belle Bennett, the president of the General Board of the Woman's Home Mission society. She has done much great work for the mountain schools at London, Ky., and is well known and honored throughout all Methodism.

It is hoped that the whole town will be interested in these meetings, and give the ladies a royal welcome.

Notice to Let Contracts.

I will, at my office in Hopkinsville, Ky., on May the 7th, 1907, let to the lowest and best bidder, contracts for the construction of two abutments for the new bridge across Little river, near Concord Church, about two miles North of Hopkinsville, on the road leading from the Greenville road to the Madisonville road; and also two abutments for a new bridge across the McFarland creek, seven miles East of Crofton, on the Lacy coal road.

I will receive sealed bids and reserve the right to reject any and all bids.

This, April 22nd, 1907. W. J. Murphy.

Keeling Berries

Last week we received a few. This morning another lot. Shortly they will arrive daily. All Hopkinsville people know Keeling Berries.

We Have All Kinds of **Spring Vegetables.**

W. T. COOPER & CO.,
Wholesale and Retail Grocers.

GREAT TRIP IS IN STORE

For the Victors in the Kentuckian's Jamestown Contest.

RACE GETTING WARM.

Votes Being Cast by Parties From Nearly Every State.

The Jamestown contest is booming and the vote is increasing with each day. Tne published figures only show the ballots cast, but there are many coupons being issued which will be voted and counted later. Friends of the various contestants are at work and in the wind-up there will be a very heavy vote to be counted. Now is the time to prepare for a pleasant outing during the coming summer, and there is no easier way of obtaining it than the one outlined by the Kentuckian in this contest.

MISS LEDLIE LOGAN.

The above is a picture of Miss Ledlie Logan, who resides in South Christian, near West Fork. Miss Logan is one of seven contestants in district No. 2, in the Jamestown contest, and at present stands third in the list. She is developing strength with each count, and it now looks as if the race in this district will prove one of the liveliest of the four in the county.

STANDING APRIL 24.

The standing of contestants on yesterday at noon was as follows:

DISTRICT NO. 1.	
Miss Alva Lewis, Pembroke	2438
Miss Coy Osborne, Laytonsville	2398
" Marion Burris, Hop.	2224
" Bessie Walker	61
" Cora Burt, Pembroke	44
DISTRICT NO. 2.	
Miss Maybel Dillman, Pemb. R.	4607
" Bessie L. Thacker, Laf'te	3328
Miss Ledlie Logan, West Fork.	2413
Mrs. Edna Perry, Pemb., R. 2	1372
Miss Irlene Giles, Howell	1035
" Katie Moss, B'town	492
" Zetta Lee Dawson, B'town	453
DISTRICT NO. 3.	
" Lois Adcock, Church Hill.	4835
" Edna Adams, Church Hill	3351
" Alice Harris, Hop. R. 5	659
" Mina Wood, Sinking Fork	127
DISTRICT NO. 4.	
Miss Maud Shanklin	3299
Mrs. Mattie Gaines	1636
Miss Bessie Richards	110
" Hallie Leavell	165
" Nina Wootton	102
" Ella Shadoin	80
" Annie Starling	48

TWO WEDDINGS.

One at Crofton and the Other at Kelly.

Oscar Underwood, a young Kelly farmer, and Miss Julia White, of the same neighborhood, were united in marriage last night at the home of the bride.

On Tuesday a marriage license was issued W. C. Maddox and Miss Marian A. Reynolds. The young people reside near Crofton and the wedding is scheduled for to-night.

MEETING OF TOBACCO MEN

Executive Committee of Dark District Will be Held Here.

HOLD TWO SESSIONS.

Over 100 New Members in County Received in Ten Days.

To-day will be a notable day with the tobacco men, as for the first time this year the Executive Committee will hold its meeting here. There will be two sessions, an open meeting in the circuit court room this morning and an executive session at the same place in the afternoon.

Several speeches will be made by men prominent in the affairs of the Dark Tobacco District Association.

The officers of the association were expected to arrive on last night's trains and most of the members were also expected. Those who failed to make connections will arrive this morning over both railroads. Committeemen from 25 counties in the district will be here. The names, so far as we have been able to obtain them, are as follows:

Dr. J. W. Dunn, of Robertson; Polk Prince, of Montgomery, Tenn.; E. E. Wash, Trigg; John W. Hollowell, Caldwell; Gen. Bradley Wilson, Hopkins; Capt. W. J. Stone, Lyon; Swann, Murray; Miller, Marshall; Esq. Usher, Graves; Lawrence, Ballard; J. B. Jackson, Logan; Dr. Claypool, Simpson; Reams, Fulton; Summers, Weakly; Camp, Todd; and W. W. Radford, of this county. Mr. Radford, is chairman of the county committee.

Hon. C. H. Fort, of Robertson county, is President of the Association; Mrs. N. E. Green is Secretary, and Mr. George Snaden is Treasurer.

W. E. Fraser is Assistant General Manager and C. C. Reynolds in General Inspector.

The Advisory Board consists of J. W. Dunn, Polk Prince and J. B. Jackson.

Mr. F. C. Jarrett, of this city, is salesman.

The association is stronger in Christian county today than it ever has been. New names are being enrolled every day, and during the past ten days over 100 new members have signed the pledge. Higher prices seems to be the motto of the association, and while prices are so much better now than at anytime, a big advance is being planned for the next crop put on the market.

Below we give report of sales by Salesman Jarrett up to this date. Farmers will find much in it to inspire them in holding fast to the organization that secures them about double what they have received for their tobacco for many years past.

Receipts of types for sale, 2,500 hhds
Sales to date.................. 500 hhds
Lugs, common to good.....$6¼ to $ 8½
Leaf, com. and med.. ..... 8½ to 11

No good or fine tobacco yet sold.

Our prices are fully 2 cents over any loose average sales. Our prices are 2 cents to 2½ cents average above prices of last year.

Our sales will be as rapid as we can open the tobacco, as they were last season. We sold 7,500 hhds. here last year, from March 1st to Dec. 15th, not a hogshead being carried over.

All will be in the association in Christian county soon. In the past ten days over 100 who have never been with us have joined our ranks.

C. F. JARRETT, Salesman.

K. P.'s Attention.

Evergreen Lodge K. P. No. 38, will meet to-night in regular session. Business of importance will come up and a full attendance is desired. The District meeting will be held here May 3.

R. M. TUNKS, C. C.
W. C. WRIGHT, K. OF R. & S.

Curtains, Curtains,

Lace Curtains,
Bobinet Curtains,
Swiss Curtains,
and Portiers.

Full aud Complete Line. Right Prices.

Carpets! Carpets!

Rugs, Mattings, Linoleums and Oil Clothes. Large and well selected stock to select from. See my line Before Buying.

T. M. Jones.

Main St. - - Hopkinsville, Ky.

Bank of Hopkinsville.

Corner Seventh and Main Streets.

Capital, paid in.............$100,000.00
Surplus............35,000.00

Ample Resources. Modern Equipment. Superior Service.

We Want Your Business!

We Furnish Our Customers Safety Deposit Boxes!

We Pay 3 Per Cent. Interest on Time Certificates of Deposit!

Henry C. Gant, President. J. E. McPherson, Cashier.
H. L. McPherson, Asst-Cashier.

The Time to Act Is Now.

Hopkinsville is on a boom. Real estate in Christian county is actively in demand. Many want to buy. Others want to sell. We can bring you together. No deals too large or too small for us to put through. We buy, rent and sell for our customers. Drop in and see us if you wish to purchase or dispose of property either in the city or county.

PLANTERS BANK & TRUST CO.

Also acts as Executor, Administrator, Trustee, Agent, and any other fiduciary capacity. Lends Money on Real Estate and Personal Security. Keeps its customers' valuables in burglar and fire proof vaults.

INTEREST PAID ON TIME DEPOSITS.

CITY BANK.

Hopkinsville, - Kentucky.

Offers its Services to the Public and Solicits a Share of Its Patronage.

CAPITAL.............$60,000.00
SURPLUS.............70,000.00

Pays 3 Per Cent Interest on Time Deposits.

E. B. LONG, President. W. T. TANDY, Cashier

Able to Travel.

Prof. P. S. Morrison, a teacher of mathematics, who had been sick here for a week was able yesterday to travel and left for Nashville, Tenn. He makes a specialty of lecturing for business colleges. The city cared for him while he was sick. His ailment was some kind of a spinal trouble.

CASTORIA.
Bears the Signature of Chas. H. Fletcher. The Kind You Have Always Bought

A. S. OF E.

Organizers Will Shortly Visit the County.

Christian county union A. S. of E. will put organizers in the county at an early date—not "Night Riders" to tell the people what to do. Ninety-six counties out of the five wheat states will be called to show their local pride to sell the 1907 wheat crop for $1.00 per bushel.

F. B. McCOWN.

PAWNEE BILL'S WILD WEST AND GREAT FAR EAST.

Two Performances to be Given in Hopkinsville on Saturday, April 27.

One of the Main Features of the Show is the Great Train Robbery.

Pawnee Bill's Historic Wild West and Great Far East will give two performances in this city on April 27. The enterprise has taken the road this year increased in size and scope and with the old tented routine eliminated from its program. "The Great Train Robbery," direct from its sensational triumph in New York city, is an exclusive feature of the entertainment. It will be produced with all the original magnitude and spectacular detail of scene and action. A regulation locomotive engine and a train of real passenger cars are employed for the first time in traveling amusement history. The piece depicts in two scenes the hold-up of a treasure-laden western express and abounds in thrilling dramatic movement. It is a radical departure from anything ever before exhibited under canvas.

Pawnee Bill promises, in the other departments of this show, an improvement over anything before displayed. He has spared no effort or expense to bring his institution to the top notch of perfection. In variety and multiplicity his performance is a modern revelation, and his immense spread of covering gives comfort and shelter in all weather. A mile-long parade will inaugurate the day.

You Will Be Interested!

The first rush of the season is over and we are now prepared for April, May and June business.

We Now Have Trimmed

HATS

Embodying the Newest ideas at prices ranging from $3.50 to $7. Children's Hats from 25c to $2. I will appreciate your patronage.

MISS FANNIE B. ROGERS,

210 South Main Street.

It's Magic,

But the kind that everybody can have by buying a Talking Machine from

C. E. WEST, Jr.

—THE—

Graphophone Man.

Agent for Columbia, Edison and Victor machines and records.

Both Phones.

The Phoenix, Ninth St. Hopkinsville, Ky.

Continued from Last Issue.

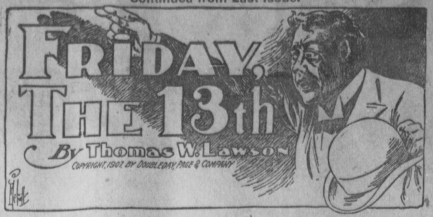

As to how Beulah Sands' code had affected my friend, I was ignorant. For the first time in our association I was completely in the dark as to what he was doing stockwise. Up to that Saturday I was the first to whom he would rush for congratulations when he struck it rich over others on the exchange, and he invariably sought me for consolation when the boys "upper-cut him hard," as he would put it. Now he never said a word about his trading. I saw that his account with the house was inactive, that his balance was about the same as before Miss Sands' advent, and I came to the conclusion that he was resting on his oars and giving his undivided attention to her account and the execution of his commissions. His handling of the business of the house showed no change. He still was the best broker on the floor. However, knowing Bob as I did, I could not get it out of my mind that his brain was running like a mill-race in search of some successful solution of the tremendous problem that must be solved in the next three months.

Shortly after the October 1 statements had been sent out, Bob dropped in on Kate and me one night. After she had retired and we had lit our cigars in the library he said:

"Jim, I want some of that old-fashioned advice of yours. Sugar is selling at 110, and it is worth it; in fact it is cheap. The stock is well distributed among investors, not much of it floating round 'the street.' A good big buying movement, well handled, would jump it to 175 and keep it there. Am I sound?"

I agreed with him.

"All right. Now what reason is there for a good, big, stiff uplift? That tariff bill is up at Washington. If it goes through, sugar will be cheaper at 175 than at 110."

Again I agreed.

"'Standard Oil' and the sugar people know whether it is going through, for they control the senate and the house and can induce the president to be good. What do you say to that?"

"O. K.," I answered.

"No question about it, is there?"

"Not the slightest."

"Right again. When 26 Broadway* gives the secret order to the Washington boss and he passes it out to the grafters, there will be a quiet accumulation of the stock, won't there?"

(*"26 Broadway" is the Wall street figure of speech for "Standard Oil," which has its home there.)

"You've got that right, Bob."

"And the man who first knows when Washington begins to take on sugar is the man who should load up quick and rush it up to a high level. If he does it quickly, the stockholders, who now have it, will get a juicy slice of the ripening melon, a slice that otherwise would go to those greedy hypocrites at Washington, who are always publicly proclaiming that they are there to serve their fellow countrymen, but who never tire of expressing themselves to their brokers as not being in politics for their health."

"So far, good reasoning," I commented.

"Jim, the man who first knows when the senataors and congressmen and members of the cabinet begin to buy sugar, is the man who can kill four birds with one stone: win back a part of Judge Sands' stolen fortune; increase his own little pile against the first of January, when, if the little Virginian lady is short a few hundred thousand of the necessary amount, he could, if he found a way to induce her to accept it, supply the deficiency; fatten up a good friend's bank account a millior or so, and do a right good turn for the stockholders who are about to be, for the hundredth time, bled out of profit rightfully theirs."

Bob was afire with enthusiasm, the first I had seen him show for three months. Seeing that I had followed him without objection so far, he continued.

"Well, Jim, I know the Washington buying his begun. All I know I have dug out for myself and am free to use it any way I choose. I have gone over the deal with Beulah Sands, and we have decided to plunge. She has a balance of about $400,000, and I am going to spread it thin. I am going to buy her 20,000 shares and take on 10,000 for myself. If you went in for 20,000 more, it would give me a wide sea to sail in. I know you never speculate, Jim, for the house, but I thought you might in this case go in personally."

"Don't say anything more, Bob," I replied. "This time the rule goes by the board. But I will do better; I'll put up a million and you can go as high as 70,000 for me. That will give you a buying power of 100,000, and I want you to use my last 50,000 shares as a lifter."

I had never speculated in a share of stock since I entered the firm of Randolph & Randolph, and on general, special, and every other principle was opposed to stock gambling, but I saw how Bob had worked it out, and that to make the deal sure it was necessary for him to have a good reserve buying power to fall back on it, after he got started, the "System" masters, whose game he was butting in to and whose plans he might upset should try to shake down the price to drive him out of their preserves. Bob knew how I looked at his proposed deal and ordinarily would not have allowed me to have the short end of it, but so changed had he become in his anxiety to make that money for the Virginians that he grabbed at my acceptance.

"Thank you, Jim," he said, fervently, and he continued: "Of course, I see what's going through your head, but I'll accept the favor, for the deal is bound to be successful. I know your reason for coming in is just to help out, and that you won't feel badly because your last 50,000 shares will be used more as a guarantee for the deal's success than for profit. And Miss Sands could not object to the part you play, as she did at the underwriting, for you will get a big profit anyway."

Next day sugar was lively on the exchange. Bob bought all in sight and handled the buying in a masterly way. When the closing gong struck, Beulah Sands had 20,000 shares, which averaged her 115; Bob and I had 30,000 at an average of 125, and the stock had closed 132 bid and in big demand. Miss Sands' 20,000 showed $340,000 profit, while our 30,000 showed $210,000 at the closing price. All the houses with Washington wires were wildly scrambling for sugar as soon as it began to jump. And it certainly looked as though the shares were good for the figures set for them by Bob, $175, at which price the Sands' profits would be $1,200,000. Bob was beside himself with joy. He dined with Kate and me, and as I watched him my heart almost stopped beating at the thought—"if anything should happen to upset his plans!" His happiness was pathetic to witness. He was like a child. He threw away all the reserve of the past three months and laughed and was grave by turns. After dinner, as we sat in the library over our coffee, he leaned over to my wife and said:

"Katherine Randolph, you and Jim don't know what misery I have been in for three months, and now—will to-morrow never come, so I may get into the whirl and clean up this deal and send that girl back to her father with the money! I wanted her to telegraph the judge that things looked like she would win out and bring back the relief, but she would not hear of it. She is a marvelous woman. She has not turned a hair to-day. I don't think her pulse is up an eighth to-night. She has not sent home a word of encouragement since she has been here, more than to tell her father she is doing well with her stories. It seems they both agreed the only way to work the thing out was 'whole hog or none,' and that she was to say nothing until she could herself bring the word 'saved' or 'lost.' I don't know but she is right. She says if she should raise her father's hopes, and then be compelled to dash them, the effect would be fatal."

Bob rushed the talk along, flitting from one point to another, but invariably returning to Beulah Sands and to-morrow and its saving profits. Finally, he got to a pitch where it seemed as though he must take off the lid, and before Kate or I realized what was coming he placed himself in front of us and said:

"Jim, Kate, I cannot go into to-morrow without telling you something that neither of you suspect. I must tell some one, now that everything is coming out right and that Beulah is to be saved; and whom can I tell but you, who have been everything to me?—I love Beulah Sands, surely, deeply, with every bit of me. I worship her, I tell you, and to-morrow, to-morrow if this deal comes out as it must come, and I can put $1,500,000 into her hands and send her home to her father, then, then, I will tell her I love her, and Jim, Kate, if she'll marry me, good-by, good-by to this hell of dollar-hunting, good-by to such misery as I have been in for three months, and home, a Virginia home, for Beulah and me." He sank into a chair and tears rolled down his cheeks. Poor, poor Bob, strong as a lion in adversity, hysterical as a woman with victory in sight.

The next day sugar opened with a wild rush: "25,000 shares from 140 to 152." That is the way it came on the tape, which meant that the crowd around the sugar-pole was a mob and that the transactions were so heavy, quick and tangled that no one could tell to a certainty just what the first or opening price was; but after the first lull, after the gong, there were officially reported transactions aggregating 25,000 shares and at prices varying from 140 to 152. I was over on the floor to see the scramble, for it was noised about long before ten o'clock that sugar would open wild, and then, too, I wanted to be handy if Bob should need any quick advice.

(CONTINUED IN NEXT ISSUE)

"I Have Gone Over the Deal with Beulah Sands, and We Are Going to Plunge."

WHY SO WEAK?

Kidney Troubles May Be Sapping Your Life Away. Hopkinsville People Have Learned This Fact.

When a healthy man or woman begins to run down without apparent cause, becomes weak, languid, depressed, suffers backache, headache, dizzy spells and urinary disorders, look to the kidneys for the cause of it all. Keep the kidneys well and they will keep you well. Doan's Kidney Pills cure sick kidneys and keep them well. Here is Hopkinsville testimony to prove it.

R. C. Moorefield, Sr., real estate dealer and associated with the Christian County Title Co., residing at 222 W. 17th St., Hopkinsville, say: "For several years the condition of my back and of the kidney secretions furnished ample evidence that I was suffering from kidney disorders. The aching in my back would come on by spells often, so severe that it was painful for me to stoop, to straighten up or to attempt any sudden movement. I saw Doan's Kidney Pills advertised locally, and thinking that they might help me, got a box at Thomas & Trahern's drug store. I had used them only a few days when I noticed a marked improvement in my condition, and I continued their use. They did me more good than any medicine I had ever used and that is putting it mildly. You may publish my statement any time and I will do all I can to let the value of Doan's Kidney Pills be known."

For sale by all dealers. Price 50 cents Foster-Milburn Co., Buffalo, New York, sole agents for the United States.

Rember the name-Doans-and take no other.

Professional Cards

J. Paul Keith, M. D.,

Office in Garnett building, 8th and Main, HOPKINSVILLE, KY.
Cumb. Phone { Office 225-2. Res. 911.

Dr. G. P. Isbell,
Veterinary Surgeon

Located at C. H. Layne & Co.'s Livery Stable, Ninth Street, HOPKINSVILLE, - - - - KY.

C. H. TANDY.
DENTIST.

Office over First National Bank
HOPKINSVILLE, KY.

FRANK BOYD

BARBER,

7th Street, Hopkinsville, Ky.
Especial Attention given to Patrons, Clean Linen, Satisfactory Service. Call and be convinced.
Bath Rooms in Connection. Baths 25 cents.

Weekly Courier-Journal

—AND—

Hopkinsville Kentuckian

Both One Year For Only

$2.50

The Presidential election is approaching. "Times have changed. That is all. Mr. Watterson is a Democrat, and has always been a Democrat, never a Republican. Essential differences out of the way, Democrats are getting together***** The Courier-Journal is going to support the ticket. And there you have it."

Send your order for this combination to us—not to the Courier-Journal. The regular price of the Weekly Courier-Journal alone is $1 a year.

Low Rates

From Louisville via.
In effect daily March 1st to April 30 and Sept. 1st to Oct. 31st, inclusive.

$34.00 Helena and Butte.
$35.50 Spokane.
$38 Portland, Tacoma and Seattle.
$38 San Francisco, Los Angeles,

and other California points. Corresponding rates to other points in the west and nothwest. Cheap one-way colonist tickets and round-trip homeseekers tickets will also be sold on March 5th and 19th and April 2nd and 16th, to Oklahoma, Indian Territory, Texas and other points in the Southwest and Southeast.

For maps, folders, and complete information call on your local agent or,

B. S. YENT,
T. P. A., Lexington, Ky.
C. H. HUNGERFORD,
Dist, Pass. Agt., Louisville, Ky.
J. C. BEAM, Jr.,
Asst. Gen. Pass. Agt., St. Louis, Mo.

KILL THE COUGH AND CURE THE LUNGS

WITH **Dr. King's New Discovery**

FOR CONSUMPTION COUGHS and COLDS — Price 50c & $1.00 Free Trial.

Guaranteed for all THROAT and LUNG TROUBLES, or MONEY BACK.

The Big Sale is Now On

Our Gold Watch Buggy Sale

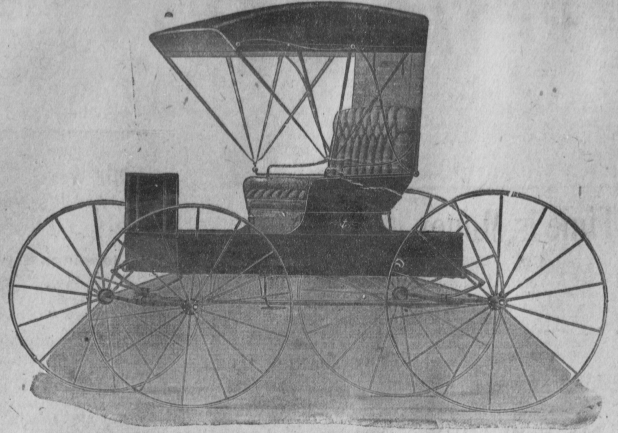

A Gold Watch Given Free

TO EVERY PURCHASER DURING THIS OPENING!

OUR 1907 SPRING

VEHICLE OPENING

Will Commence Monday, April 15, and Last 10 Days.

We will exhibit during this opening the most complete line of Up-to-date Vehicles ever shown in Christian county. More Vehicles set up on the floor for your inspection than ever before shown by anyone in this section. We buy all of our Vehicles by the car load, and we are going to give you **Rock Bottom Prices.** We will save you money, also present you with a nice gold watch.

A Grand Display of High Grade Makes

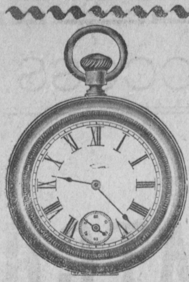

Of the Columbus, Morris Woodhull, Troy, Anchor, Delker and others in Carriages, Buggies, Phaetons, Stanhopes, Runabouts, Park Wagons and Road Wagons.

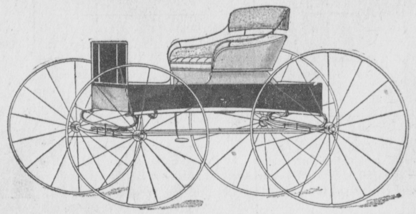

A Gold Watch Given with Every Vehicle

Just a word. This is not the usual cheap prize watch, but it is a Gold Filled Guaranteed Case, Elgin or Waltham movement. Open or Hunting case as preferred. It is an elegant watch and a first class time keeper. It was selected from our big stock of high grade watches, and it is one which any gentleman should be proud to own. See the big display in our window.

Why do we make this Great Offer? Simply to Advertise our immense line of Vehicles, also our mammoth store, where everything you need can be found.

FORBES M'F'G CO.
INCORPORATED
HOPKINSVILLE, KY.

Special Display of all Kinds of Harness

EXTENDED! On account of bad and unfavorable weather last week, a great many of our friends could not get to town, so for their benefit, we will extend the sale to MAY 1st.

FRESH GROCERIES

A choice stock of everything in the

Grocery Line
And My Prices are Right.

Give me a trial and you'll be pleased.

R. W. TWYMAN,

YELLOW FRONT GROCERY.
20 :: NINTH :: STREET.

Just Received

New Spring
Radishes, Beets,
Strawberries,
Lettuce, etc.

Both Phones. **B. B. RICE.**

Popular Purveyors of Pure Food Products.

Hopkinsville Market.

Corrected Every Thursday

GROCERIES.

[THESE ARE RETAIL PRICES.]

Apples, per peck, 30-50c
Beans, white, per lb., 5c.
Coffee, Arbuckle's, per lb., 20c
Coffee, roasted, 20c to 35c.
Coffee, green, 12½c to 25c.
Tea, green, per lb., 60 to 80c.
Tea, black, per lb., 40c to 50c.
Cheese, cream, 20c lb., straight
Pine Apple, 65c to $1.25.
Edam, $1.25
Sweitzer, 50c lb.
Sugar, granulated, 17 lbs., $1.00
Sugar light brown, 18 lbs., $1.00
Sugar, dark brown, 20 lbs., $1.00
Sugar, Cuba, 14 lbs. for $1.00.
Sugar, XXXX, 14lbs. for $1.00
Flour, patent, per bbl., $4.00.
Flour, family, per bbl., $36.0
Graham, per 100 lbs., $3.20.
Meal, per bushel, 80c.
Hominy, 20c gallon.
Grits, 20c gallon.
Oat Flakes, package, 10c to 15c
Oat Flakes, bulk, 5c lb.

VEGETABLES.

Sweet potatoes, per peck, 30c
Irish potatoes, per peck, 25c.
Cabbage, per lb., 3c.
Onions, per peck, 40c.
Turnips, peck, 20c.
Celery, 5c and 10c a bunch.

CANNED GOODS.

Cranberries, per quart 15c.
Corn, per doz. cans, $1.00 to $1.50
Tomatoes, 12 cans, $1.00 to $1.50
Peas, from 10c to 30c per can.
Hominy, 10c per can.
Beets, per can, 10c.
Kidney Beans, 10c can.
Lima Beans, per can, 10c
Korona, per can, 20c.
Squash, per can, 10c.
Peaches, 10c to 40c per can.
Apricots, per can, 25c to 35c.
Pinesberries, per can, 25c to 35c
Raisins, 10c and 15c package.
Raisins, layer, 15c lb.
Evaporated Peaches, 20c lb.
Evaporated Apples, 10c lb.
Evap. Apricots, 15c @ 20c lb.
Prunes, 10c per lb.

COUNTRY PRODUCE.

Hams, country, per lb., 18c.
Packers' hams, per lb., 16c.
Shoulders, per lb., 10c.
Sides, per lb., 10c.
Lard, per lb., 13½c.
Honey .., 12½c

POULTRY.

Eggs, 16c doz. Hens, 7c lb.
Young Chickens, each 12½ to 40c
Turkeys, fat, per lb., 6-8c
Ducks, per lb., 7c.
Roosters, per lb., 3c.
Full feather geese, per doz., $3-$4

Wholesale Prices.

GRAIN.

No. 2 Northern mixed oats, per bushel, 55; No. 1 Timothy hay, per ton, $22.00; No. 2 Timothy hay, per ton, $20.00; No. 1 Clover Hay, per ton, $20.00; Mixed Clover Hay and

POULTRY, EGGS AND BUTTER.

Prices paid by wholesale dealers to the producers and dairymen:

Live Poultry—Hens, per lb., 7½c; early springs, lb., 7c½

Butter—Packing, packing stock per lb., 15c.

Eggs—Per dozen, 12c.

ROOTS, HIDES, WOOL AND TALLOW.

Prices paid by wholesale dealers to butchers and farmers:

Roots—Southern ginseng, $5.00 b.; "Golden Seal" yellow root, 90c lb.; Mayapple, 2c; pink root, 12c and 13c.

Tallow—No. 1, 4½c; No. 3, 4c.

Wool—Burry 12 to 20; Clear Grease, 25c to 26c; Medium, tub-washed, 35c to c; Coarse, dingy, tub-washed, 30c to 36c; Black wool 24c.

Feathers—Prime white goose, 45c; dark and mixed old goose, 25c to 35c; gray mixed, 15c to 30c; white duck, 35c.

Hides and Skins—These quotations are for Kentucky hides. Southern green hides 1-4c lower; We quote assorted lots; dry flint, No. 1, 16c to 18c; No. 2, 14c; round lots green salted beef hides, 8c.

R. E. COOPER, President. G. H. CHAMPLIN, Sec'y & Treas.
RODMAN Y. MEACHAM, V. P. & Gen. Mgr.

Meacham Construction Co.

Incorporated.

General Contractors and Civil Engineers.

Concrete foundations, floors and pavements. All classes of Engineering work, including City and Farm Surveying

Hopkinsville, Ky.

Trade Mark
Registered

R. C. Hardwick

Is the Man Appointed
For Hopkinsville, Ky.

He secured the agency for the Famous Dr. Garfinkle's Eye Remedy. He is selling it to the public at $1.00 per bottle on guarantee to cure any kind of Sore Eyes. Granulated Eye Lids, Watering, Itching, Burning of Eyes, Scums, Pterygiums and Cataract, and Wild Hairs. Try a bottle and be convinced that you can be cured Your money back if you are not pleased with the result. Sold by

R. C. Hardwick, Druggist, HOPKINSVILLE, KENTUCKY

Combinaton Sale

OF

High-Class Horses, Mules and Jersey Cattle.

Ed. Thompson, G. S. Moore & Co., will hold this sale at the

Fair Grounds, Guthrie, Kentucky, May 3 and 4, '07.

Entries close April 10th. Entry blanks mailed on application.

R. LESTER, Sec'y, **Guthrie, Ky.**

The Kentuckian.

Published Every Other Day, TUESDAY, THURSDAY and SATURDAY MORNINGS, BY

CHAS. M. MEACHAM.

Entered at the Hopkinsville Postoffice as Second Class Mail Matter.

SUBSCRIPTION RATES:

One Year	$2.00
Six Months	1.00
Three Months	.50
Single Copies	.05

Advertising Rates on Application.

212 SOUTH MAIN STREET.

APRIL 25, 1907.

DEMOCRATIC TICKET.

Governor—S. W. HAGER, of Boyd.
Lieut.-Gov.—SOUTH TRIMBLE, of Franklin.
Atty.-Gen'l—J. K. HENDRICK, of McCracken
Supt. Pub. Inst.—M. O. WINFREY, of Bell.
Comr. Agr.—J. W. NEWMAN, of Woodford.
Auditor—H. M. BOSWORTH, of Fayette.
Secy. State—H. VREELAND, of Jefferson.
Treasurer—RUBY LAFFOON, of Hopkins.
Clerk Cr. of Ap.—J. B. CHENAULT, Madison.
U. S. Senator—J. C. W. BECKHAM, Nelson.

The Weather.

For Kentucky.—Generally fair Thursday. Rising temperature.

Col. Charlie Reed has withdrawn from the race for mayor of Paducah.

Hon. Henry Watterson and Mrs. Watterson returned from Europe Sunday after an absence of several months.

The Executive Committee of the K. P. A. will meet in Louisville May 6, to arrange for the trip of the Association to Jamestown.

The Mt. Sterling council has passed an anti-spitting ordinance, imposing a fine for spitting on the sidewalks or in public places.

Owensboro voted on local option ten years ago and the wets won by 471 majority. This time in a larger vote the majority was 442. The county outside the city went dry by 1,425.

Rev. Carter Helm Jones announced Sunday that John D. Rockefeller had completed arrangements to give $50,000,000 to the Chinese mission work of the Baptist church.

The Jamestown Exposition, commemorating the three hundredth anniversary of the first English settlement in America, will open at Norfolk, Va., on Friday, with President Roosevelt as the guest of honor. The exposition will continue until November 30.

It seems that the Republicans are not willing to let A. E. Willson, of Louisville, have the nomination for Governor without opposition. Pressure is being brought to get Judge W. H. Holt into the race and he has agreed to be a receptive candidate.

John Temple Graves in a lecture at Chicago said Roosevelt and Bryan were the two greatest men in the world. It is a wonder that John Temple didn't add parenthetically that there are three of them, but modesty would not permit him to name the third.

Both C. C. Givens and R. B. Bradley withdrew Monday from the race for representative in Hopkins county, in the interest of party harmony. Mun Wilson, D. S. Edwards, Jno. B. Brasher and Dr. F. P. Tilford are already running and entries will not close until tomorrow.

John B. Bundren, Tatesville, Tenn., and Miss Rose McGuire, of England, a couple prevented from marrying by parents seventy-odd years ago, have just issued invitations to their marriage to occur Aug. 26. He is 101 and she is 100. Neither has ever married. He lives in Tennessee and she lives in England. Not long ago a correspondence opened between them and Bundren renewed his offer of marriage and was accepted. The groom-to-be has long, white hair and a flowing white beard. In June he will go to Preston, Lancashire, England, to escort his bride to his Tennessee estate.

Beware of Ointments for Catarrh that Contain Mercury,

as mercury will surely destroy the sense of smell and completely derange the whole system when entering it through the mucous surfaces. Such articles should never be used except on prescriptions from reputable physicians, as the damage they will do iz ten fold to the good you can possibly derive from them. Hall's Catarrh Cure, manufactured by F. J. Cheney & Co., Toledo, O., contains on mercury, and is taken internally, acting directly upon the blood and mucous surfaces of the system. In buying Hall's Catarrh Cure be sure you get the genuine. It is taken internally and made in Toledo, Ohio, by F. J. Cheney & Co. Testimonials free.

Sold by Druggists. Price, 75c. per bottle.

Take Hall's Family Pills for constipation.

Pale, Thin, Nervous?

Then your blood must be in a very bad condition. You certainly know what to take, then take it—Ayer's Sarsaparilla. If you doubt, then consult your doctor. We know what he will say about this grand old family medicine.

This is the first question your doctor would ask: "Are your bowels regular?" He knows that daily action of the bowels is absolutely essential to recovery. Keep your liver active and your bowels regular by taking laxative doses of Ayer's Pills.

Made by J. C. Ayer Co., Lowell, Mass. Also manufacturers of

Ayer's HAIR VIGOR. AGUE CURE. CHERRY PECTORAL.

We have no secrets! We publish the formulas of all our medicines.

Staggering to our matter-of-course ideas on the punishment of crime is Brand Whitlock's article, "What Good Does it Do?" in the May Everybody's. The brilliant young mayor of Toledo presents what is usually termed the idealistic view with a cogency and power of conviction that are bound to arouse discussion. The May number is full of good reading.

At the end of the eighty-first ballot for United States Senator, the joint assembly of the Rhode Island legislature finally adjourned without electing any candidate. The eighty-first ballot stood: Goddard, Democrat, 40; Colt, Republican, 39; Wetmore, Republican, 30.

A Philadelphia Quakeress, Miss Anna T. Jeanes, has given a million dollars for the establishment of a fund for the rudimentary education of negroes in the South.

President Roosevelt will go to Jamestown to-morrow to formally open the exposition and review the American and foreign ships in Chesapeake Bay.

Sleep with Me and Eat in the Stag.

On or about April 25th I will open at No. 106 Main Street a first class Lodging House 25c per night. Free bath and reading room open day and night.

Your patronage solicited. Come and see me. James Berry, Chef Stag Saloon.

"Flyers" Will Stop.

The L. &N. R. R., has announced that on the new time card, effective April 28th, Hopkinsville will be made a regular stop for fast trains Nos. 92 and 93, instead of being a flag stop as at present. This will be a great convenience to the traveling public, as well as quite a compliment to our city, being a recognition of its wonderful growth since these trains were put on a few years ago to make the fastest possible time betwee St. Louis and Chicago and the South, stops being made only in the larger cities.

Officers Elected.

Moore Commandery No. 6 elected the following officers for the ensuing term: A. S. Cox, E. C.; L. R. Davis, G.; John Y. Owsley, C. G.; Rev. G. C. Abbitt, P.; J. B. Galbreath, Fr.; R. M. Anderson, Recorder; John H. Pendleton, S. W.; J. J. Garrott, J. W.; L. Yonts, S. T. B.; N. Stadelman, S. W. B.; N. Zimmer, W.; E. W. C. Edwards, E.

Small Blaze.

The fire department was called to the residence of Mrs. Gaines, South Main street, yesterday just before 2 o'clock. By some unknown means the fire had started in Mrs. Gaines' coal house. The loss was insignificant.

Harsh physics react, weaken the bowels, causes chronic constipation. Doan's Regulets operate easily, tone the stomach, cure constipation. 25c. Ask your druggist for them.

A Man Without a Home.

Is a man without an anchor. The Hopkinsville Building & Loan Association will aid you in securing you a home.

In Memoriam.

Jacob Rudolph Anderson was born December 14th, 1820, and died at the home of his only child, Mrs. S. M. Fraser, of LaFayette, Ky., on Feb. 12th, 1907.

He was unusually active for one of his age until a few weeks before his death. He was a man of strong character and great energy, was faithful to his God, his church, his family and to all the duties of life.

His aged wife preceded him to the better world several years ago, and since then he had made his home with his son-in-law, S. M. Fraser.

The whole community loved and revered "Uncle Jake and Aunt Julia," as they were lovingly called by nearly all who knew them, and rejoice to think of their blessed reunion in their heavenly home.

He was the last surviving charter member of Sharon Cumberland Presbyterian church, and had been a ruling elder for many years, therefore we, the Elders, of Sharon church,

RESOLVED, that we deeply deplore our loss and grieve that we shall see his familiar form in his accustomed seat no more. His presence was a benediction, and his vacant place in our church none can fill.

Ripe in years and esteemed and loved most by those who knew him best, he has passed from among us, leaving behind him a life unsullied by dishonor, while the good he has done will live long after the grave has closed over him.

RESOLVED that we extend our sympathy to his beloved daughter, grandchildren and friends, and that we sorrow not as those without hope, and that we shall endeavor to emulate his virtues and shall cherish his memory as a rich heritage bequeathed to us who survive him.

J. B. WALL,
J. J. SMITH, } Committee.
Bennettstown, Ky.

A Criminal Attack

on an inoffensive citizen is frequently made in that apparently useless little tube called the "appendix." It's generally the result of protracted constipation, following liver torpor. Dr. King's New Life Pills regulate the liver, prevent appendicitis, and establish regular habits of the bowels. 25c at R. C. Hardwick's drug store.

Soaps!

Soaps that are highly scented and are very efficient in cleaning. We carry the most select stock in the city. Don't forget us.

Cook & Higgins,
Druggists.

Both Phones. { Home, 1215. Cumberland, 58. Main Street.

Beautify Your Home

and be in keeping with the season. Buy your

Paint, Wall Paper and Window Shades

from us: We sell the J. F. Kurfus Paint, which is made in one line only and that the best. There is no second grade. This paint has all the good qualities that a good paint can have—durability, beauty in appearance. covering capacity and economical to consumer. We also carry a large stock of Lead, Oil and Colors, and also brushes. Our stock of Wall Paper is much larger than ever before and everything entirely new, having closed out our old stock last season. A large selection of handsome and beautiful designs. We are selling these goods at popular prices. Come and make your selection now.

We have window shades in all colors and to fit all windows, and mounted on the Harts Horn roller, which is recognized to be the best made, which is a very important feature in shades. Give us a call before making your spring purchase.

W. A. P'POOL & SON.

RECORD NOT FAULTY.

Only Informality Was in Not Recording in Council Records.

The item relative to the record of omitted tax assessments in last issue, discussed by the council Friday night, has not been correctly understood by all who read it. The record was made in the collector's book and a report submitted to the council. Through an oversight, the report was not recorded in the minutes, as it was not generally understood that it had to be recorded in both offices. Since the ordinance on the matter has been printed in the new book the mistake was discovered and will be corrected. It was passed a few years ago and had not been printed in the book of ordinances.

Time is Money,

Says the proverb; more so now than ever. If you want a new watch, an accurate time keeper that will wear long and wear well, call on us, we have every kind in stock except bad ones, and at prices to suit all.

REPAIRING A SPECIALTY—Eyes scientifically and accurately fitted. Eyes examined free.

JAS. H. SKARRY,
The Ninth St Jeweler and Optician.
Watch inspector L. & N. Railroad.

BLACK WILKES,

Sired by Kenny Wilkes, he by Lyle's Wilkes, 4650, sire of Chief, 2:26$\frac{1}{4}$; Wilkes' Wilkes, 2:27; Bessie Wilkes, 2:30; Kouahty, 2:29$\frac{3}{4}$, etc. He by George Wilkes, 2:22; he by Hambletonia, 10, Kenny's dam Yelka, sister to Maud Williams, 2:26, and she by second Hiawatha and he by Hiawatha, thoroughbred; 2nd dam Lena and she by Mambrino Messenger.

BLACK WILKES' dam, Mary, standard and registered, public trial 2:30, by Star Almont, 6673, brother Almont, Jr., 2:26, the sire of Bell Hamlin, 2:12$\frac{3}{4}$, son Almont, 33, and Maggie Gaines, by Blood's Black Hawk, 2nd dam by Idol, 177, son Mambrino Chief, 11.

BLACK WILKES is a handsome combined saddle and harness stallion, 8$\frac{1}{2}$ years old, black, 16 hands high, with fine style and finish, has never been trained, yet can show a 2:40 clip in trot and nearly as fast in running walk, goes a good fox walk. Though a trotting bred horse, a number of his colts, like himself, are fine saddlers. The Wilkes family leads the world in speed, Dan Patch being an unbred Wilkes, 1:56; Mazet, 2:04$\frac{1}{2}$; Roam, 2:04$\frac{3}{4}$; Roy, 2:06$\frac{1}{2}$, and held the World's record in pace for 4 years and many others. Will make the season of 1907 at my stable on West Seventh street, at $15 to insure living colt.

R. A. WEST.

TWO SPANISH JACKS,

Black Prince and Star of the West.

These jacks will also make the season at the same place at $10 to insure mare with foal.

R. A. WEST & Co.

Timber

Sell to the

Kentucky Stave Co.,
(incorporated)

your TIMBER. The most economical way of disposing of same. We are located on the CONSUMERS ICE CO. LOT,

Hopkinsville, Ky.

For Agents—An Opportunity!

"The Old World And It's Ways."

—BY—

Wm. Jennings Bryan.

Now ready for solicitors. 576 Imperial Octavo Pages. Over 200 Superb Engravings from photographs taken by Mr. Bryan.

Recounts his trip around the world and his visits to all nations. The greatest book of travel ever written. The people are waiting for it. The agent's harvest. Outfit Free. Send fifty cents to cover mailing and handling.

The Thompson Publishing Co.,
ST. LOUIS, MO.

A Great Success.

..OUR..
GOLD - WATCH
BUGGY SALE

Lots of people have taken advantage of our liberal offer. We have been rolling out buggies and giving out gold watches in large numbers.

On account of bad and unfavorable weather last week, a great many of our friends could not get in to take advantage of our offer, and for their benefit

We Will Continue the Sale to

MAY 1ST.

Don't miss this grand opportunity to get an elegant Gold Watch FREE. **One Given With Every Vehicle Sold.**

FORBES M'F'G CO.
INCORPORATED
HOPKINSVILLE, KY.

THE WOMEN ARE ALL TALKING ABOUT PE-RU-NA

Over the Entire Earth. Read What They Say.

Some Splendid Types Of American Women From The Middle West.

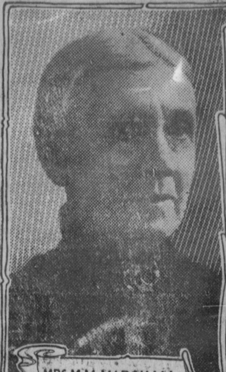
MRS. M. M. MARSHALL

MISS ANNA CARSTEN

MISS EVA SCHELLE

MRS. CHRISTINA CLOW

Catarrh of Digestive Organs and Bowels.

MRS. MARY M. MARSHALL, Tipton, Mo., writes:

"I suffered three years with catarrh of the digestive organs and bowels. I was unable to find relief, until as a last resort I was induced to try Peruna.

"I began the use of Peruna when *I was confined to the bed* and can say that I experienced benefit from the first dose.

"I have taken five bottles in all and believe that I am cured of my trouble.

"I am enjoying as good health as an old lady of my age could expect. My age is 77.

"I recommend your medicines to sufferers whenever I meet them, and some of my friends are using them with great success.

"I will always feel grateful to you for *your grand medicine* and kind advice and trust that many others may be as greatly benefited as I have been."

Pe-ru-na For Bowel Trouble.

Mrs. L. S. Tinker, 852 Second street, Macon, Ga., writes:

"Two years ago my grandson suffered with hemorrhages of the bowels and he was treated by different doctors, but without cure.

"We quit all other treatment, and began the use of Peruna, and after the use of three bottles he seemed to be quite well. He is able now to walk six miles to school every day.

"Peruna has certainly worked wonders for him, and I shall not hesitate to recommend it."

Miss Anna Carsten, Clayton, Ill., writes:

"Your medicine, Peruna, did me so much good. I believe I should have been dead by this time if I had not used it.

"I am feeling so well now and have no *trouble with my stomach.* I have not taken any medicine for four or five months.

"If I am ever troubled with anything of the kind again, I shall take nothing but Peruna. I can cheerfully recommend it to my friends."

A Severe Cough.

Mrs. Emma Martin, Odessa, Mo., writes:

"I cannot thank you enough for curing me. For two years I doctored my cough which cost me many dollars, but still I seemed to get worse. My cough was so bad I could not sleep.

"Finally I purchased a bottle of Peruna. I took it according to directions, and in a short while I felt better, and after I had taken a second bottle I felt entirely well.

"After the use of six bottles I feel that I am cured, and therefore recommend this grand medicine to all who suffer with a cough as I did."

A Household Remedy.

Mrs. Celia Eibling, R. R. No. 3, Payne, Ohio, writes:

"I have better health now than I have had for years, and am fleshier than I have ever been. I am so thankful to you for what you have done for me.

"I cannot praise Peruna enough. I keep it in the house. You have my sincere thanks for your advice.

"My husband is taking Peruna, now. He had such a cough he thought he had consumption, but he is getting better.

"He has taken it only one week and it has done him good."

Miss Eva Schelle, 127 N. Quincy St., Topeka, Kas., writes:

"I unhesitatingly recommend Peruna as a *splendid specific for catarrhal affections.* I was a sufferer with this trouble off and on for a number of years and each fresh cold added to the difficulty.

"Finally I began taking Peruna for a cold and was glad to note that it was ridding me of the catarrh also.

"I continued to use it faithfully and the result was a *complete cure* in a very few months."

Mrs. Christina Clow, 411 E. Platte Ave., Colorado Springs, Col., writes:

"I have taken Peruna off and on for six years and have found it very beneficial in a great many ways.

"I took it for a cough and a cold, also for catarrh of the head, and it cured me. I took it for a tonic and *it gave me strength.* I have every reason to speak well of your medicine."

FAITH THAT CANNOT BE SHAKEN.

Despite everything that sensational magazines may say, the women of the United States continue to have faith in Peruna.

These women know a great deal more about Peruna than the editors who have, for selfish purposes, written against it.

These women have tried Peruna in their families. They have taken it themselves. They know it will help them.

They have suffered from various ailments, and Peruna has come to their relief, even when the doctors failed to cure them.

Such women cannot be convinced by any editorial spasm that their favorite household remedy is a humbug.

Peruna goes right on in its conquest over disease. Its fame is spreading all over the earth.

Especially among American women is Peruna a beloved household remedy.

It is entirely useless for anyone to try to dissuade them from the results of their own experience.

Peruna is a remedy for the mucous membranes. It therefore has a beneficial effect upon the internal organs of the body that are lined by mucous membranes.

For various chronic climatic diseases Peruna is a reliable remedy.

The testimonials concerning Peruna are given in the language of the people. We do not change or add to anything they may say concerning it.

The evidence is overwhelming that Peruna is a safe, reliable, invaluable remedy for the household.

Headache and Backache.

Mrs. Franziska Gaengel, Dominion 1, Old Bridgeport Mines, C. B., Canada, writes:

"I thank you for the benefit which I derived from Peruna. There may be many who are suffering from the same disease that I had, for which they have not yet been able to find the correct remedy.

"For the benefit of such persons I wish to say that I suffered with headache and backache and had a severe cough. I was in bed several weeks and could not do my work. I tried many remedies in vain.

"Then I consulted Dr. Hartman, who advised me to take Peruna and gave me further instructions, which I carefully observed.

"I felt better after taking the first bottle. I have taken several bottles now and am feeling so well that I can do all my work.

"I will never be without Peruna again, and recommend it to all."

Catarrh of the Stomach.

Mrs. Mary Allen, Route 6, Franklin, Tenn., writes:

"I am glad to be able to tell you that I am well of catarrh of the stomach, and am sincerely thankful to you for your advice.

"If it had not been for Peruna I would never have been well. I had three physicians. One of them told my husband that he could not cure me.

"I had been sick about nine months when a friend asked me to try Peruna to gratify her; so I commenced taking it. I can eat and walk and work.

"Everybody says I look as well as I ever did. Oh, you don't know now thankful I do feel to you! I have got several other people to take Peruna. I praise it to everybody."

A Visit to The Eternal City.

LETTER NO. 8.
MILLARD A. JENKENS

S. S. Arabic off Coast of France, April 9th, '07.—The "Arabic" has become quite a pet with the large company of cruisers. It is really interesting to see with what joy they come back to her after a time away doing the cities and seeing the sights of the old world. The hotels are all good. Especially did we find ourselves pleasantly quartered in Cairo, and with only a few exceptions, in all the places we have visited.

Leaving Egypt, we set sail for Naples. On our way we passed some very interesting islands, among them Sicily. A number of us remained on deck till midnight to see the little volcano Stromboli. We saw it, but it was perfectly quiet. Next morning we steamed into the beautiful bay of Naples. Vesuvius was quiet. Naples was alive. When I saw Vesuvius before, she was very active. In fact I saw her only three days before her first eruption a few months ago. The people soon forget their danger when the volcano quiets down, and go on as before. The mountain does not look the same now, so greatly did the last eruptions disfigure it.

Naples is one of the most beautiful cities of the world for situation. It has been called a paradise. For natural beauty it is, but it is a paradise of devils. They are all liars and rogues by profession. They will steal your countenance. Remind me of the story of the old darkey, who had called in the doctor. Her old "Misses" had heard she was sick and had called. "Did the doctor take your temperature while here?" she asked. "I dunno honey whatall he mout 'ave took. I aint missed nuthin yet but my watch." So if you stay long in Naples you'll miss something.

The museum here is a marvel. It is said to be the greatest in the world next to that of the Vatican at Rome. The treasures from Pompeii are worth a visit to Naples.

Then Pompeii itself. About half of the city destroyed by the first great eruption of Vesuvius in the year 79, has been excavated. In what luxury they must have lived, and in what sin. A sad spectacle is the bodies of many who perished in the awful catastrophe which have been dug up, and are now to be seen at the museum.

A delightful day I had at Capri, an Islend near Naples, one which has played a great part in the history of this country in the past, and which is noted today asa resort for tourists. I could have been content here for many days. I confess I do not like very much the crowded streets—the busy life of the city. I like just such rtreats as this now and then, where I can think, rest, worship.

The visit to Rome was one of the great events of the cruise. No three cities in the world have such interest for the traveler if he be a student; as Jerusalem, Athens and Rome—Jerusalem, center of religious thought; Athens, center of artistic thought; Rome, center of political thought. Of course these cities as they now stand, have no such claim. I speak of the position they held in past history.

Rome is interesting whether you study it as "Imperial Rome," "Subterranean Rome," "Mediaeval Rome, Pagan Rome, "Papal Rome," or Modern Rome," if indeed I may be permitted to thus characterize it. No city in history is so many sided, stands for so much. No city has influenced the world as has Rome.

My chief interest in the visits I have made to Rome, three in number, has been chiefly in studying past history. I have lingered about the Forum, the Colisseum, the Parthenon, and coming down to a later day, St. Peter's, grandest of all the buildings to-day. With a peculiar fascination I have driven far out on the Appian way, visited St. Paul's, outside the walls, where it is thought the great apostle is buried, the Three Fountains, where it is thought he was beheaded, and then back to the city, to the old underground prison where he most certainly was confined.

Here the lover of art never tires. For days he loves to linger in the Vatican galeries among the master pieces of both art and sculpture.

I was in Rome on Easter Sunday. In the morning before going to our little Baptist church, I attended the 10 o'clock service at St. Peter's. Cardinal Rampola had charge. Thousands of people thronged the vast building. But when you are told that 80,000 people may be accommodated at one time in this building, you don't wonder that the audience of 20,000 looked small. Well, it was a great show—that's the best I can express it. The people walked around as though no worship had been thought of. The organ was fine, so was the singing, but as a place of worship, there was only disappointment. At St. John Lateran, in the afternoon, it was different. Such music! The service as conducted by the cardinal did not appeal to me, would not if I could have understood him, but my soul was lifted by the tones of that wonderful organ and the singing of that choir.

From here I went to the church of the Holy Stairs, the marble steps brought by Princess Helena from Jerusalem, and claimed to be the steps that led up to Pilate's judgment hall, down which the Savior walked when he was carried away to Calvary, and saw people by the scores climbing them on their knees, kissing each step, and saying a prayer to the Holy Virgin. It was up these same stairs Martin Luther was climbing, when it came to him that the just should live by faith. He walked down the steps, and went forth to shake the world.

Our last stop was at Villefranche, France. From here we drove to Nice and Monte Carlo. Here is some of the grandest scenery I have ever looked upon, and certainly the grandest road I have ever driven over.

Monte Carlo is the smallest principality in the world, being only thirty-five square miles. It belongs to the Prince of Monaco, and is ruled absolutely by him. The greatest gambling hell on earth is here. It supports absolutely the principality, and pays $400,000 a year to the Prince. They average a suicide a day, and yet the suckers come from far and near to be hooked.

Our next port is Liverpool. The members of my party composed of Mrs. J. H. Anderson, Miss Margaret Anderson, Miss Lillian Donovan, Miss Helen Howard and Miss Myrta Wiggs are taking a European side trip under the direction of one of Clark's Couriers, and I join them in London.

I will write next week of English life in the great city of London.

Hard Times In Kansas.

The old days of grasshoppers and drouth are almost forgotten in the prosperous Kansas of to-day; although a citizen of Codell, Earl Shamburg has not yet forgotten a hard time he encountered. He says: "I was worn out and discouraged by coughing night and day, and could find no relief till I tried Dr. King's New Discovery. It took less than one bottle to completely cure me." The safest and most reliable cough and cold cure and lung and throat healer ever discovered. Guaranteed by R. C. Hardwick, druggist. 50c and $1. Trial bottle free.

Flag Will Float.

Green River Lodge No. 54, I. O. O. F. will hoist the stars and stripes on its building tomorrow, in commemoration of the 88th anniversary of the organization of the Order in the United States. The Lodge here is the largest fraternal order in the city and is in a most flourishing condition and is increasing in membership very rapidly.

"Suffered day and night the torment of itching piles. Nothing helped me until I used Doan's Ointment. It cured me permanently."—Hon. John R. Garrett, Mayor, Girard, Ala.

Chas. H. Nash, Jr., whose eyelids were affected by a temporary paralysis Saturday, is rapidly recovering and is out again.

CASTORIA
For Infants and Children.
The Kind You Have Always Bought
Bears the Signature of Chas. H. Fletcher

DIED OF CONGESTION.

Mrs. Gregory Passes Away After Brief Illness.

Mrs. Mollie Gregory, widow of Col. Napoleon B. Gregory, died Monday night about 11 o'clock, at the home of Mr. Robert Wood, four miles south of the city, of congestion, following an attack of bilious colic. She was taken ill Saturday, but did not send for a physician until Monday. Monday evening she appeared to be improving, but in the night she became much worse and died as above stated.

The deceased, after the marriage of her adopted daughter, Mrs. Wood, who was formerly Miss Mattie Compton, had made her home with the couple. She was a sister of Messrs. E. D. Jones, of Rich, and John D. Jones, of Beverly, and was a native of Virginia. Her husband died several years ago. Mrs. Gregory was a member of the Methodist church and was a lady held in the highest esteem by every one who knew her. Funeral services were conducted at her late residence Tuesday afternoon by Rev. W. T. Miller, of this city, and the interment took place in Riverside cemetery, a short service being held at the grave.

Will Get Artificial Leg.

Herbert Richards, who lost one of his legs in an accident on the I. C. railroad Dec. 12, will receive an artificial leg this week from a house in Michigan. His claim growing out of his misfortune will probably be compromised by the railroad company without litigation.

Holocaust at Fulton.

The residence of John Hadad, a Greek merchant at Fulton, was destroyed by fire Sunday night.

Four children, ranging in age from one to ten years, were burned to death.

The father, mother and two children narrowly escaped, their lives being saved by the timely arrival and rescue of neighbors.

A healthy man is a king in his own right; an unhealthy man is an unhappy slave. Burdock Blood Bitters builds up sound health—keeps you well.

MUSICAL FESTIVAL.

Dates For the Big Event Have Been Arranged.

The dates upon which the big May Music Festival will be held have been definitely decided, these being May 21, 22 and 23. These dates have been under consideration for some time, but it was not decided until yesterday that they would be suitable to all concerned.

Widespread interest in the musical festival has already been aroused. The proceeds are to be used for taking out some of the unsightly and objectionable posts and making other much needed interior changes in the tabernacle and also to buy new and more comfortable seats for the building. This in itself should be a sufficient inducement to cause everyone to do all in his power to advance the event in every way possible, did it not promise anything else.

CASTORIA.
Bears the Signature of Chas. H. Fletcher
The Kind You Have Always Bought

Saw Mill Outfit

We have for sale one complete saw mill outfit, comprising one 12 horse power engine, one No. 2 Russell saw mill, one yoke cattle, one log wagon and loading chains, 35,000 feet of lumber at present set. Mill running now. For prices call or write

M. H. McGREW,
Cor. 8th & Clay Sts.
BOTH PHONES.

CASTORIA

The Kind You Have Always Bought, and which has been in use for over 30 years, has borne the signature of *Chas. H. Fletcher.* and has been made under his personal supervision since its infancy. Allow no one to deceive you in this. All Counterfeits, Imitations and "Just-as-good" are but Experiments that trifle with and endanger the health of Infants and Children—Experience against Experiment.

What is CASTORIA

Castoria is a harmless substitute for Castor Oil, Paregoric, Drops and Soothing Syrups. It is Pleasant. It contains neither Opium, Morphine nor other Narcotic substance. Its age is its guarantee. It destroys Worms and allays Feverishness. It cures Diarrhœa and Wind Colic. It relieves Teething Troubles, cures Constipation and Flatulency. It assimilates the Food, regulates the Stomach and Bowels, giving healthy and natural sleep. The Children's Panacea—The Mother's Friend.

GENUINE CASTORIA ALWAYS

Bears the Signature of

Chas. H. Fletcher.

The Kind You Have Always Bought

In Use For Over 30 Years.

THE CENTAUR COMPANY, 77 MURRAY STREET, NEW YORK CITY.

HUYLER'S

That name means everything that quality can mean. Huyler's Breakfast Cocoa, Huyler's Bitter Chocolate, Huyler's Sweet Chocolate, Huyler's Chocolate Triscuit. Huyler's Chocolate Triscuit is a bran new one and as dainty as the daintiest dainty.

Call 500 or 1121

—Or Come and See Us.—

J. Miller Clark

Cor. 6th and Virginia.

700 STUDENTS WANTED

THE WORLD'S LEADING COMMERCIAL SCHOOL FOUNDED IN 1864

To qualify for the 700 or more desirable positions that we will be called upon to fill in the next year. We had 624 such calls in the past year.

Our graduates are in such great demand by business men because we train them more THOROUGHLY than other schools train their graduates.

QUALITY counts with the shrewd business men of this day and age. If you are unwise enough to cheat yourself by taking a cheap, short course at some school of questionable reputation, you can not, with such an equipment, induce a business man to cheat himself by giving you a job.

Our honorable career of forty-two years appeals more strongly to business men when in need of competent stenographers and bookkeepers than all the clap-trap under the sun.

You get a GOOD reputation by attending this school, and we make you do THOROUGH work, with the result that you will be wanted by business men when you graduate. Enroll as soon as possible. Ask for elegant 68-page catalogue.

BRYANT & STRATTON BUSINESS COLLEGE. Second & Walnut, Louisville, Ky

Incorporated

Directogo, No. 34217

Sired by Director

1st dam a double producer by Electioneer. 2nd and 3rd dams great brood mares. Directogo is 9 years old and the sire of Ruby Fry, 2.19¼, two years old.

HAPPY HEINE.

No. 42863,

Bay horse, four white feet, star and snip. By Edgewood, sire of Miss Edith, 2:10¼; Carrie H. 2:12¼; Listen 2:15¼, and others. 1st dam a producer by Black Alcyone, 2:17¾; 2nd dam by Arant's Ahur; 3rd dam by Octoroon; 4th dam by Hunter's Lexington.

Happy Heine is Four Years Old.

These horses represent everything an advanced breeder wishes to reproduce.

For Terms See

J. E. McCOWN

The DELIGHTS of BALLOONING

READY TO ASCEND

More and more interest is being taken in ballooning in this country as the time approaches for the great international contest at St. Louis this coming summer, and people who have never had the opportunity of a balloon journey or who would have lacked the courage to venture had the opportunity for flight come, are eager to read how it feels to others to be caught up into the heavens and to be driven hither and thither by the fitful winds like a bit of fleecy cloud. Men aeronauts are common and their experiences have often been related, but the woman balloonist is still among the rare things of earth, and just what the sensations of ballooning are to her have not so often been told. There have been numerous women parachute jumpers in this country but few if any balloonists. In Europe, however, there are several daring women aeronauts, among them Princess di Teano. Of her experiences she says:

The first thing that strikes one after becoming a convert to ballooning is the extraordinary ignorance of everybody in general concerning the sport. To begin with, an idea firmly rooted in the human mind is that whichever way the wind is blowing, and at whatever rate, you must immediately and inevitably be carried out to sea and drowned the only other alternative is that the balloon should burst in mid-air, and that forthwith you are landed in fragments on Mother Earth. There seems no middle course available. If you are of an argumentative turn of mind you will point out that on a tolerably calm and clear day there is no reason why you should not descend before you are on the brink of the sea, for possessing eyesight and maps you can scarcely come on it unawares, and if you start in a gale you know what to expect and are willing to risk it. Balloons do not burst through pure contrariness, and only a suicidally-inclined aeronaut would tie up the neck of his balloon and thus court disaster. If you succeed in arguing out these two points, your friends will fall back on the minor horrors of ballooning. They will say they are bad sailors and would certainly be ill all the time; besides which they suffer from giddiness, and would no doubt jump overboard. Of giddiness I know nothing, having never experienced it, either when ballooning or otherwise; but as to seasickness I can speak with assurance, for if anybody was likely to feel it in a balloon I should be the first sufferer. No, it is all comfort and peace and perfect rest. From the moment that the signal "Hands off!" is given and you have cleared the roofs of the adjoining houses you may settle down among the ballast-bags for a happy day. The air is absolutely still, for you travel with the wind, and therefore do not feel even the faintest breezes. There is no sense of motion, of course—how could there be?—for there is nothing to jar or shake the car. The world is stretched beneath you as a large unrolled map of which you cannot see the corners.

A few well-known places indicate your course, and are an ever-changing interest.

Sounds reach one from the earth with curious distinctness. Even at a considerable height I have often heard a dog barking from what seemed startlingly near, when we were really several thousand feet up, and a man on a road would only seem a tiny black speck at that distance. The toot of a motor-horn and church bells are other sounds that carry very far, and constantly bring back to one's memory the existence of life on earth. Personally I do not care for the middle course in ballooning and my tastes are divided between "trailing" and getting above the clouds. In the second case, there, indeed, the magic charm of ballooning grips you in full, and you feel in another world and another life. The sun shines hotly in a blue sky, while beneath your little car and all around it is a wonderland of clouds, over and through which you gently sail, the shadow of the balloon distinctly outlined on the white mass of vapor. Some of the effects are marvelous; every cloud has a different color and a different shape. I have seen some purply-blue ones lying perfectly horizontally across the sky, and great, spiked, craggy, white ones coming down on the top of them, for all the world like the glaciers of Spitzbergen descending to the sea. Then little detached white clouds, like small icebergs, would float across the darker mist, completing the illusion perfectly. The balloon would sail round the edge of some huge, solid-looking mass, that offered such delightful peeps of smooth stretches, mysterious caverns, and untrodden heights that one longed to anchor in one of its many little bays, and land in this wonderful new country to explore its beauties.

If you have once been in cloud-land you can never forget its charm, and even from solid earth and amongst life's prosy occupations you look at the clouds with new eyes, for they are all old friends. You have been amongst them and know what they look like from the other side. I feel quite a sadness when it is necessary to leave cloud-land, and sink through the mist to see the world, with its white roads and clumps of trees, becoming visible once more.

I am often asked what "trailing" means. The trail-rope, or guide-rope, that hangs from the balloon is generally 250 feet long, so that when you are 200 feet from the ground you have 50 feet of rope trailing over the country behind you. As soon as the end of the rope touches the ground you are "trailing." It slackens your speed, but steadies the balloon enormously, keeping her always at the same height and enabling you to travel for quite a long time with very little expenditure of ballast. Trailing is grand fun, but it has its drawbacks. To begin with, people you meet imagine that, having descended so low, you wish to alight altogether, and chase the trail-rope in hopes of capturing the balloon. A good deal of shouting is necessary to explain that is not your intention, and some individuals get quite huffy at the idea that you do not wish to alight in their field. The long, wriggling line of rope does not damage in the open country, but over houses and flower-beds it is a different matter, and it is often wiser to sacrifice a little ballast and rise above other people's chimney-pots. On a calm day it is very pleasant to be able to descend gently to the ground by simply opening the valve; and after you have stayed there long enough and wish to go on, by discharging a small quantity of ballast you can easily rise again to quite a good height. Mr. F. H. Butler told me that in one of his recent ascents he came down no fewer than eight times during the trip.

FACE TO FACE.

A New Problem For Women.

In the looking-glass a woman often sees wrinkles, hollow circles under the eyes, crow's feet—all because she did not turn to the right remedy when worn down with those troubles which are distinctly feminine. Backache, lassitude, nervousness and the pains and drains of womanhood bring such untold suffering that the face is sure to show it.

Every woman, young or old, is well protected from the blues, nervousness, backache, and the many symptoms of disease so prevalent among our women—if they will conscientiously take Doctor Pierce's Favorite Prescription, a safe and sure remedy for the ills of womanhood, because it contains not a particle of alcohol, digitalis or any deleterious drugs. Weak women are made strong and sick women are made well by this splendid prescription which was used by Doctor Pierce in his large private practice in the specialty of women's diseases. Every woman troubled in this way should write him about her case, care of Invalids' Hotel and Surgical Institute, Buffalo, N. Y.

Many times women call on their family physicians, suffering as they imagine, one from dyspepsia, another from heart disease, another from liver or kidney disease, another from nervous exhaustion or prostration, another with pain here and there, and in this way they all present alike to themselves and their easy-going and indifferent, or over-busy doctor, separate and distinct diseases, for which he assuming them to be such, prescribes his pills and potions. In reality they are only *symptoms* caused by some womb disease. The physician ignorant of the *cause* of suffering, encourages this practice until large bills are made. The suffering patient gets no better, but probably worse, by reason of the delay, wrong treatment and consequent complications. A proper medicine like Dr. Pierce's Favorite Prescription, *directed to the cause*, would have entirely removed the disease, thereby dispelling all those distressing symptoms, and instituting comfort instead of prolonged misery. It has been well said that "a disease known is half cured." In cases almost innumerable, after all other medicines had failed to help and doctors had said there was no cure possible, the use of Dr. Pierce's Favorite Prescription, supplemented, when necessary, by the medical advice and counsel of Dr. Pierce, has resulted in a perfect and permanent cure.

THE SECRET OUT.

To refute the many false and malicious attacks, bogus formulæ and other untruthful statements published concerning Dr. Pierce's Family Medicines, the Doctor has decided to publish all the ingredients entering into them and place the same on the wrapper inclosing each bottle. The exact working formula for making these medicines cost Dr. Pierce and his collaborating Chemists and Pharmacists many years of study and experiments, but as perfected they produce almost perfect pharmaceutical compounds, embodying all the active, medicinal principles residing in the ingredients employed, and preserving them perfectly for any length of time and in any climate without the use of a drop of alcohol.

Pierce's Pleasant Pellets. These are the Original Little Liver Pills, first put up over 40 years ago, by old Dr. R. V. Pierce. They've been much imitated but never equaled. Smallest, easiest to take and best. They're tiny, sugar-coated, anti-bilious granules, a compound of refined and *concentrated* vegetable extracts. Without disturbance or trouble, constipation, indigestion, bilious attacks, sick and bilious headaches, and all derangements of the liver, stomach, and bowels are prevented, relieved, and cured. *Permanently* cured, too. By their mild and natural action, these little Pellets gently lead the system into natural ways again. Their influence *lasts*.

PAWNEE BILL'S Historic Wild West and Great Far East

Hopkinsville, SATURDAY April 27

The whole world laid under contribution in order to present an exhibition in keeping with the progressive spirit of the age and the name and fame of its owner and manager. Nothing so overwhelmingly great, grand, glorious and gorgeous ever witnessed anywhere on earth. A stintless store of sensational surprises from the four quarters of the globe. History vitalized in a thousand forms. Reality eclipsing romance. It's fame established under every flag. A living photograph of savage scenes. A living page from frontier history. The amusement triumph of its era.

Its proportions and its prestige international, its originality colossal and its originator historically heroic.

An exposition of contrasted, savage and enlightened pastimes. Of fast fading far border days of daring, danger and devotion to duty. Of all the pomp and circumstance of war. Of barbaric scenes and eastern pomp and magic.

First Presentation Under Canvas of the "GREAT TRAIN ROBBERY."

Without precedent or parallel in the vast field of varied efforts to amuse. Direct from its cataclysmic, 747-Performance Triumph at New York City. Conceived by Arthur Voegtlin, projector of the New York Hippodrome Spectacles, and secured exclusively by Pawnee Bill. Marking and chronicling an epoch in tented amusements. A revelation and a revolution in contemporary theatrics. Employing a real engine and a train of cars and in two scenes faithfully reproducing the most famous hold-up of early border days. A mining camp in miniature, with streets, hotels and dance halls. Passengers and treasure-laden express cars plundered by desperadoes. Chase by sheriff and posse over mountain and prairie. Deadly running combat. A "one-in-a-life-time" spectacle. To be seen nowhere else and never again.

Vacqueros, gauchos, cowboys, cowgirls, tribes of savage Indians, six hundred horses, herds of buffaloes, the cavalry of nations, hundreds of representative experts, veterans and celebrities of border life, battle scenes, equestrian evolutions, riding rivalries from Cossack to Comanche, crack shots led by Pawnee Bill, scouts, trappers, pioneers of the wilderness, fearless rough riders, performing in an arena of battle size proportions the sports, games, contests, pastimes, battles and gladiatorial combats of past days. MYSTERIES AND MARVELS OF ORIENT, REAL WILD CARAVANS OF TRIBES FROM THE FAR-OFF EAST, Hindu jugglers and snake charmers, enchanting Nautch dancing girls, venerable high priests, wandering tribes of Bedouins, skilled warriors, daring, Sheiks, fearless horsemen, sooth-sayers, witch doctors, howling and dancing Dervishers, cannabals, male and female slaves, together with their superb Arabian, Moorish and Algerian horses, native, gorgeous costumes, war weapons and trappings, ornaments and religious articles, musical instruments of strange tones and curious design, domestic utensils, desert tents of animal skins, camp and traveling equipage and other odd and barbaric accoutrements, paraphernalia and appurtenances. A true and perfect panorama of eastern life and customs.

Wait, watch and witness the mighty, magnificent spectacular PARADE IN THE FORENOON. Performances at 2 and 8 p. m. Every matinee precisely similar to the night displays. Doors open an hour earlier.

Admission 50c. Cheap Excursions on railroads

One fare plus 25 cents to Nashville and return Via Ills. Cen. account spring festival. Tickets on sale April 22nd. to 27th. inclusive good to return up to and including April 29th, 1907.

J. B. Mallon, Agent.

The books for subscription of stock in the 51st series of the Hopkinsville Building & Loan Association will be opened April 1st at the office of the Treasurer at First National Bank.

J. D. RUSSELL, Pres.
THOS. W. Long, Treas.

Howard Brame

PROPRIETOR.

Livery and Feed Stable.

Corner 7th and Virginia Streets, Hopkinsville, Ky.

First-class Rigs, careful drivers and courteous attention. City hack service, meeting all trains. Funeral and wedding work a specialty. Give me a call.

Phones---Home, 1313. Cumberland, 32.

Expert Extracting.

Quickly, Painless! Safely!

NO FAILURES. Vitalized air given or application to the gums.

A Good Set of Teeth $5.

Teeth Extracted FREE When New Ones are Ordered. All Work GUARANTEED.

LOUISVILLE Dental Parlors,

NEXT TO COURT HOUSE, HOPKINSVILLE, - KENTUCKY.

HOME 'PHONE 1214.

MADAME DEAN'S FRENCH FEMALE PILLS.

A SAFE, CERTAIN RELIEF for SUPPRESSED MENSTRUATION. NEVER KNOWN TO FAIL. Safe! Sure! Speedy! Satisfaction Guaranteed or Money Refunded. Sent prepaid for $1.00 per box. Will send them on trial, to be paid for when relieved. Samples Free. If your druggist does not have them send your orders to the

UNITED MEDICAL CO., BOX 74, LANCASTER, PA.

Sold in Hopkinsville by The Anderson-Fowler Drug Co. Incorporated

Time Table

Effective Dec. 10, '05

ILLINOIS CENTRAL RAILROAD — CENTRAL MISSISSIPPI VALLEY ROUTE

LEAVE HOPKINSVILLE.

No. 336—Paducah and Cairo Accommodation........6 40 a m
No. 206—Evansville and Mattoon Express..........11 20 a m
No. 334—Princeton Accomodation..........8 20 p m
No. 26—Chicago-Nashville Limited—leave 9.45 p m

SOUTH BOUND.

No. 25—Nashville and Chicago Limited..............5 20 a m
No. 333—Nashville Accommodation..................7 18 a m
No. 205—Nashville and Evansville Mail...............6 15 p m
No. 331—Hopkinsville and Cairo Accom. (arrives) 9 45 p m

All passenger trains daily. Through services to and from Chicago, Mattoon, Evansville and Cairo without change. J. B. MALLON, Agt., Hopkinsville, Ky

Plymouth Rock Cockerels.

For sale, both Barred and Buff ones. Only a few left. Eggs from both breeds at $1.00 for 15. 'Phone 94 or 1222.

RALPH MEACHAM.

YIELDED ALL TO WIFE

Splendid Self-Sacrifice of Old Soldier in the Dark Days of Age and Poverty.

In point of diversity of character the old soldiers in the national home are not unlike what they were during the civil war. Character tends to fixedness. Habits are not easily changed. Among the members of the home are many whom any man would be glad to know; and if there are others—as it was indeed in the civil war, both in the army and navy—I find it hard to think anything unworthy of one who still wears the coat of the long ago days of the civil war. Time has dealt not altogether kindly with the men in every respect. Many of them for years had good homes from which, for one cause or another, the light has gone out. In the hospital one day I came to the bedside of a veteran who told me he was 85 years old.

"Have you a wife?" I asked. He said he had.

"And how old is she?" I inquired.

"Eighty-three," was the reply.

"Well," I added, "it is certainly hard for you to be separated at this time of life."

"Yes," he said, "but the pension money was not enough for us both; and so I came here in order that she might have it all."—World To-Day.

IRISH WIT.

Pat O'Hooligan gave a dinner to some of his friends. His wife had prepared one chicken, which Pat proceeded to carve to serve his guests. Turning to the lady seated nearest him, he asked, politely:

"What part will you hev, Misses Murphy?"

"Oi'll take the leg, if yez plaze, soir," she said.

Pat next turned to a little Murphy.

"And what part iv the bird will yez hev, young man?"

"Oi'll take a leg, if it plaze ye, soir," replied the little Murphy.

Then Pat addressed Mr. Murphy.

"What's yer choice iv the bird? Will ye have the white meat?"

"Oi'll take another leg, soir, an' much obleged for the question," said Mr. Murphy, who always followed his wife's example.

"Begorra," exclaimed Pat, "phwat do yez think I'm carvin'—a spider?"

HIS REVENGE.

Teacher—Now, Willie, I suppose you know that in keeping you after school I punish myself as well as you?

Willie—Oh, yes, miss! That's why I don't mind it.

AT THE LADIES' AID.

Sister Smith—I hear that Mrs. and Mr. Scattering are to separate.

Sister Brown—Sho! Do tell. What's the trouble? Tell us all about it.

Sister Jones—That ain't so. They're goin' on a trip together. So there, now.

Sister Smith—Well, maybe you know mor'n anybody else, but my daughter's husband's brother heard Scattering say that he was goin' abroad and his wife was goin' along. Now if that ain't two different directions, you tell me.—Toledo Blade.

TOAST A GOOD ONE.

"And now," said the clergyman, holding his glass of water high in air with a bacchanalian gesture—"and now I will propose a splendid toast."

He paused. Then he said earnestly:

"Rusty swords and dirty Bibles."

The guests looked at one another. Was the toast not irreverent? Perceiving finally, however, that it was a toast to peace and godliness they clinked their glasses merrily together.

NONCOMMITTAL.

"Do you think I have enough atmosphere in my college story?"

"Well, I must say you start things rather in a haze."—Baltimore American.

The General Condemnation of So-Called Patent or Secret Medicines

of an injurious character, which indulge in extravagant and unfounded pretensions to cure all manner of ills, and the

National Legislation Enacted to Restrict Their Sale

have established more clearly than could have been accomplished in any other way

The Value and Importance of Ethical Remedies.

Remedies which physicians sanction for family use, as they act most beneficially and are gentle yet prompt in effect, and called ethical, because they are of

Known Excellence and Quality and of Known Component Parts.

To gain the full confidence of the Well-Informed of the world and the approval of the most eminent physicians, it is essential that the component parts be known to and approved by them, and, therefore, the California Fig Syrup Company has published for many years past in its advertisements and upon every package a full statement thereof. The perfect purity and uniformity of product which they demand in a laxative remedy of an ethical character are assured by the California Fig Syrup Company's original method of manufacture, known to the Company only.

There are other ethical remedies approved by physicians, but the product of the California Fig Syrup Company possesses the advantage over all other family laxatives that it cleanses, sweetens and relieves the internal organs on which it acts, without disturbing the natural functions or any debilitating after effects and without having to increase the quantity from time to time.

This valuable remedy has been long and favorably known under the name of Syrup of Figs, and has attained to world-wide acceptance as the most excellent of family laxatives, and as its pure laxative principles, obtained from Senna, are well known to physicians and the Well-Informed of the world to be the best of natural laxatives, we have adopted the more elaborate name of Syrup of Figs and Elixir of Senna, as more fully descriptive of the remedy, but doubtless it will always be called for by the shorter name of Syrup of Figs; and to get its beneficial effects, always note, when purchasing, the full name of the Company—California Fig Syrup Co.—plainly printed on the front of every package, whether you simply call for Syrup of Figs, or by the full name, Syrup of Figs and Elixir of Senna, as Syrup of Figs and Elixir of Senna is the one laxative remedy manufactured by the California Fig Syrup Company, and the same heretofore known by the name, Syrup of Figs, which has given satisfaction to millions. The genuine is for sale by all leading druggists throughout the United States in original packages of one size only, the regular price of which is fifty cents per bottle.

Every bottle is sold under the general guarantee of the Company, filed with the Secretary of Agriculture, at Washington, D. C., the remedy is not adulterated or misbranded within the meaning of the Food and Drugs Act, June 30th, 1906.

CALIFORNIA FIG SYRUP CO

San Francisco, Cal. U. S. A. London, England.

Louisville, Ky. New York, N. Y.

Brightest! Snappiest! Best!

The Louisville Times

fills the bill. Published every weekday afternoon. You keep posted on everything when you read the Times Regular subscription price, $5.00 a year, You can get the Times and

—THE—

Kentuckian

Both one year for only

$6.00.

Send your order to this paper—not The Times.

Read the Times and Keep up With the Times.

Livery Change

I have bought the livery business of Evitts & Courtney, on North Main street, and would be glad to have my old friends and customers call on me. I am going to do a general livery business, keep none but the best help, board horses, furnish the very best rigs and guarantee satisfaction in every way. I am the oldest man in the business in the city and am not afraid to make the assertion that I will please all.

C. H. Skerritt.

We will Pay all The Bills.

If You Will Be Our Guest at the Jamestown Exposition

This Is Only the First Part of the Story.

READ THE REST!

The Jamestown Exposition

Which is to be held near Norfolk, Va., in 1907, will be absolutely unique and will represent, together with the United States and foreign naval display in conjunction with it, more than $300,000,000.00. A visit to this great international exposition will be a liberal education. It will open April 26th, 1907, and close November 30.

DISTRICTS.

DISTRICT NO. 1—All that portion of Christian County outside of Hopkinsville and East of the L. & N. Railroad.

DISTRICT NO. 2—All that portion of the County outside of Hopkinsville, West of the L. & N. Railroad and South of the West fork of Little River.

DISTRICT NO. 3—All that portion of the County North of the West fork of Little River and West of L. & N. Railroad.

DISTRICT NO. 4—City of Hopkinsville.

Read Carefully Our Plan!

THE KENTUCKIAN will send to the Jamestown Exposition the four most popular young women in Christian County. The Kentuckian will pay every cent of expense, including railroad fare; Pullman fare; meals on train; hotel bills, street car fare; admission to grounds and amusement concessions; side trips to points in the vicinity of the Exposition grounds.

The contest is open to any young lady making her home in Christian county. For each year's subscription to the Kentuckian at $2.00 the subscriber will be entitled to cast 40 votes.

Our contest began Nov. 15th and will continu for 6 months; to May 15.

YOU choose the candidate—WE don't. The minute a vote is cast for a young woman she becomes a candidate and her name is placed upon the published list, together with the total vote cast for her up to the time the list is published.

When a subscription is received at this office the subscriber is first credited with the amount of this subscription and the number of votes his subscription represents is credited to the candidate named by him.

The vote will be COUNTED EVERY FRIDAY at noon and each candidate will be credited with her new vote and her total vote to date and the result will be published in the next issue of the Kentuckian.

Jamestown Exposition Contest.

This coupon is good for One Vote

FOR ________________________

Who resides in District No. ______

Clip this coupon out and return it to the Kentuckian office before the end of the present month. Not good after April 30. (Coupons mailed on last day of each month will be counted on arrival at this office.

HERE AND THERE.

Work has been stopped on the Baptist church for ten days, waiting for stone to be quarried.

For social, medicinal or household uses I. W. HARPER whiskey is the best and safest. The most popular high grade whiskey on the market. Sold by, W. R. Long, Hopkinsville, Ky.

Rev. J. N. Prestridge, of Louisville, will preach at the Baptist church next Sunday morning and evening.

The books for subscription of stock in the 51st series of the Hopkinsville Building & Loan Association will be opened April 1st at the office of the Treasurer at First National Bank.

J. D. RUSSELL, Pres.
THOS. W. Long, Treas.

R. B. Ratliff, one of the richest men in Princeton, died a few days ago.

Drs. Oldham, Osteopaths, 705 S. Clay St., Hopkinsville, Ky.

The city council of Harrodsburg passed an ordinance imposing a fine of not less than sixty dollars, or imprisonment in the workhouse of from ten to sixty days, against anyone bringing liquor into that city.

Why pay rent when you can secure a home in the Hopkinsville Building and Loan Association.

The Caldwell County Stemming Tobacco Association has been organized at Princeton and pledges taken for 600 or 700 acres. The following executive committee was elected: J. W. Hollingsworth, Princeton; W. R. McChesney, Donaldson; R. W. Taylor, Bucksnort; J. H. McConnell, Harmony; G. W. Glenn, Fredonia. The committee organized by electing J. H. McConnell chairman and J. R. Catlett secretary. Its relation to the Dark Tobacco Association are not stated in the published account.

SHEARS—Left at Cashier City Bank two pair sheep shears. Get same and pay for this ad.

Paper ham sacks, two sizes, for sale at this office.

James Gilbert, of Murray, swallowed poison with suicidal intent and while under the influence of the drug rode on the blind baggage from Memphis to Fulton, where he was found and taken to a hospital. He died several hours later.

Ham sacks for sale at Kentuckian office.

By a majority of at least two thousand votes the citizens of Webster county Tuesday decided against open saloons in that county.

CASTORIA.
Bears the Signature of *Chas. H. Fletcher.* The Kind You Have Always Bought

ATTEND
Fox's Business College
And Take a Course in
Book-Keeping, Shorthand, Typewriting, Telegraphy.

Because Hampton Fox is an Attorney-at-Law and is the only one in Hopkinsville who teaches the Benn Pitman system of shorthand, with Court Reporting annexed, which not only prepares his pupils for minor places, but to fill official positions. Also teaches actual book-keeping from the start.

—ADDRESS—
HAMPTON FOX
Phone 272,
HOPKINSVILLE, KY.

Personal Gossip.

Miss Estelle Western and Mr. Guy Dyer, of Henderson, visited Mrs. George Younglove, East 7th street, this week.

Messrs. J. P. Braden, Dr. Bennett, Thomas Rutland and Hunter Wood, Sr., have returned from Red Boiling Spring, Tenn.

A. Buck Anderson has gone to Tate Springs, Tenn., to spend several months.

Miss Edith Brasher is visiting relatives in Nashville.

Blaine Rodgers, of Nashville is a guest of his brother, Mr. Jas. F. Rogers.

Ed J. Lawson has gone to Fordtown, Tenn., to accept a position with the Meacham Construction Co. in railroad construction. He took with him fifteen head of mules purchased here this week by the company.

Mr. and Mrs. Frank L. Torian have returned from Louisville.

Mr. and Mrs. T. J. Baynham, of Kennedy, were in town Tuesday.

Mrs. A. B. Anderson, of Nashville, is visiting her mother, Mrs. Geo. E. Gary.

Dr. W. L. Nourse and Mr. J. E. McPherson are attending the Muhlenberg Presbytery at Central City.

Mrs. John Savage, of St. Louis, is visiting relatives in the city.

Capt. John R. Green has returned from a lengthy trip through Virginia and other states.

Miss Martha Hardwick returned last night from a month's visit to her aunt in Cincinnati.

Miss Inez Moore, of Los Angeles, Cal., is visiting Mr. E. Wood's family.

Col. W. L. Bamberger is conducting a fishing party at Glenwood Mills in Trigg county this week and fears are entertained that the Colonel may get his head scraped.

Mr. Lucian M. Cayce, who is now traveling for a large wagon factory, came here Tuesday on business.

His Dear Old Mother.

"My dear old mother, who is now 83 years old, thrives on Electric Bitters," writes W. B. Brunston, of Dublin, Ga. "She has taken them for about two years and enjoys an excellent appetite, feels strong and sleeps well." That's the way Electric bitters affect the aged, and the same happy results follow in all cases of female weakness and general debility. Weak, puny children too are greatly strengthened by them. Guaranteed also for stomach, liver and kidney troubles, by R. C. Hardwick, druggist. 25c.

WILL PROBATED.

Numerous Bequests Made by Mrs. Ramsey.

The will of the late Mrs. Ellen Ramsey was probated Tuesday. To her niece, Mrs. Ellen Davison, she bequeathed $1,500. To G. C. Long she left $400, to be held in trust for use and benefit of her niece, Mrs. Emily Carnes, the interest to be paid her during life and at her death the principal is to be divided equally between her daughter, Mrs. Lindenberg and her two grandchildren. To her nieces, Mrs. Lucy Bradley, Mrs. Mary Morris, Mrs. Nannie Crabb, Mrs. Kate Young, and to her friend, Mrs. Nettie Havenhill, of Jacksonville, Ill., she left $200 each. To her fourteen grand-nieces she bequeathed $75 each. To Jarred Hawkins and wife, and Kittie Long, Rosa Morgan, Venus Long and Charles Long, colored persons and descendants of former servants of her mother, she left $25 each. Four hundred dollars was left to M. & F. college, of this city. After making several other small bequests, the residue of her estate is directed to go to her fourteen grand nieces. Mr. Geo. C. Long is named as executor. The will was made March 21, 1902 and was witnessed by Messrs. Bailey Russell and W. H. Fyke, Jr.

Out of Sight.

"Out of sight, out of mind," is an old saying which applies with special force to a sore, burn or wound that's been treated with Bucklen's Arnica Salve. It's out of sight, out of mind and out of existence. Piles too and chilblains disappear under its healing influence. Guaranteed by R. C. Hardwick, druggist. 25c.

Boarders Wanted.

GENTLEMEN—Apply to Mrs. R. L. Carter, west 7th St. and Jesup avenue.

First National Bank,
HOPKINSVILLE. - KY.
UNITED STATES DEPOSITARY.
THE ONLY NATIONAL BANK IN THE CITY.

Solicits accounts of individuals and corporations desiring a safe place of deposit or accommodations on aproved security. Three per cent. interest paid on Time Certificates of Deposit. Safety Deposit Boxes for Customers.

WE INVITE YOU
To Start an Account in Our
Savings Department.
and will lend one of these handsome and useful

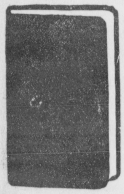

Pocket Book Savings Banks
Free to Our Depositors.
Ask for One.

Geo C. Long, President. C. F. Jarrett, Vice-Prest.
Thos. W. Long, Cashier, Bailey Russell, Ass't Cashier.

KRESO
Combination of Coal-Tar Derivatives.
(NON-CARBOLIC.)

A STANDARDIZED DISINFECTANT, ANTISEPTIC CLEANSER, DEODORIZER AND PURIFIER

Kreso possesses advantages which make it better and safer than any other material for household disinfecting, and it is preferable to carbolic acid, because it does not burn, to chloride of lime, copperas, etc., because

First. It is safe. In the dilution recommended it is practically non-poisonous, and can therefore be used freely, and is safe to have around. It is not caustic or irritating; it does not attack metals, and therefore does not destroy plumbing; it does not permanently stain washable fabrics.

Second. It is effective. Our laboratory tests require that in a 1% solution it must destroy the most resistant disease-germ (the green pus germ) in one minute. It thus disinfects, cleanses and purifies. It destroys foul odors, not by substituting another, but by destroying the *cause* of the odor.

Third. It is standardized; always the same. You can depend upon it.

Kreso is particularly valuable in preventing an outbreak of contagious diseases, by destroying infection, cleansing, purifying and promoting sanitation. It is the ideal disinfectant for HOSPITALS, RAILWAY STATIONS, PUBLIC BUILDINGS, SCHOOL ROOMS, BATH-ROOMS, WATER-CLOSETS, URINALS, KITCHEN SINKS, STORE ROOMS, OUT-HOUSES, GARBAGE BOXES, CESSPOOLS, STABLES, DOG-KENNELS, CAGES, ETC.

For all general disinfecting purposes mix Kreso with water (warm preferred) in the following proportions:

1 tablespoonful Kreso, ... 3 pints water.
1 pint Kreso, ... 12 gallons water.

making approximately a 1-to-100 solution.

SAFE AND EASY TO USE.
FOR SALE BY
ANDERSON-FOWLER DRUG CO.,
(Incorporated.)
ASK FOR FREE BOOKLETS.

A Reminder!
AN APRIL FOOL?

No, not by any means, but a few facts that Deserve Your Best Thought. Electricity, like wind, is a hidden force, hence we claim to be generators of new and up-to-date ideas--for others to imitate.

Now is the time for you to open a SAVINGS ACCOUNT in Commercial & Savings Bank, which can be done either by mail or in person. We emphasize NOW because interest is paid on JULY 1st and JAN. 1st of each year, and all deposits made o or before the 7th of the month bears interest from the FIRST of that month, so any deposits made from now, to and including the 7th of April will on July 1st draw three months interest, and if you should have no use for either interest or principal and allow it to remain, on January 1st ou would receive interest on the entire amount. In other words, in terest is compounded on JULY 1st and JAN. 1st of EACH YEAR AS LONG AS THE MONEY REMAINS IN BANK.

Deposit boxes

Why take chances on having valuable papers, keepsakes, jewelry, etc., misplaced, lost, stolen or burned up, when a safety deposit box can be rented at **Commercial & Savings Bank** for a mere trifle? At your earliest convenience call and have the matter fully explained.

Banking

in all its channels is our business. It matters not whether you wish to deposit, borrow, or transact any legitimate and thoroughly conservative deal in MONEY, we are the people you are looking for.

Money is Our Stock In Trade and the Commodity We Deal In.

We are Open Saturday Nights from 6 to 9 O'clock for General Banking.

Commercial & Savings Bank.

PHOENIX BUILDING.

James West, President.
W.T. Cooper, V.-Pr., Gus. T. Brannon, Cr.